Ohio's Asian Longhorned Beetle Quarantine
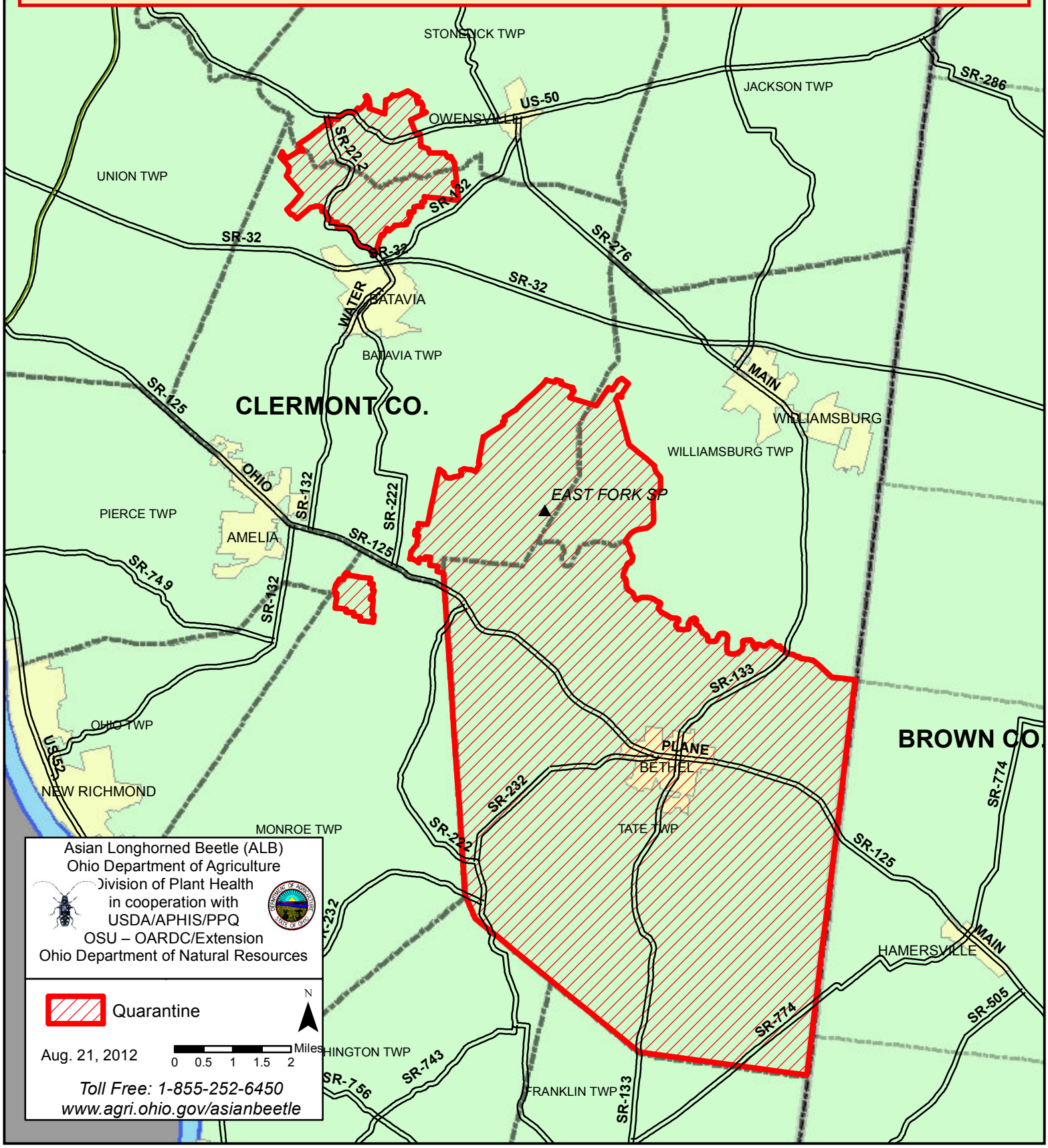
Firewood and other regulated articles are prohibited from leaving the quarantined areas of Clermont County, which include all of Tate Township, East Fork State Park, and the regulated areas of Monroe, Batavia and Stonelick Townships.